

Advanced Liquor Import Instructions

Use these instructions to put all state sale items on sale in the POS system, update your shelf prices, and print new price labels.

Follow the Basic import instructions and before you click on Import Prices on step 4 follow these instructions.

Step 1: Left click Inv. Class, Left Click Sort, Left Click Ascending. This will sort the items by Inventory Class.

Items With Changed Cost

Actions View Options

Lookup Code	Description	Print Label	Lbl Category	Inv. Class	Old Markup %	New Markup %	Old Price	New Price	Old Cost	New Cost	Old Price A	New Price A	Old Price B	New Price B	Sale Markup %	Sale Price	Sale Start	Sale End	Active
305-890319-75-1	1 BARREL RUM	No		S	35.1760	15.8730	21.9000	Same	16.2011	18.9000	18.9000	18.9000	18.9000	18.9000	29.6296	24.5000	02/01/2009	02/28/2009	Yes
015-002916-75-1	13 CAROLANS IRISH W/GLASSES	No		E	35.2019	15.9468	17.4500	Same	12.9009	15.0500	15.0500	15.0500	15.0500	15.0500	-0.6645	14.9500	02/01/2009	02/28/2009	Yes
015-002945-75-1	13 MCCORMICK IRISH W/GLASSES	No		E	34.9970	15.7191	17.3000	Same	12.8151	14.9500	14.9500	14.9500	14.9500	14.9500	-6.6890	13.9500	10/01/2011	03/01/2012	Yes
020-002935-75-1	13 MERRY'S WHITE CHOCOLATE W/GL	No		E	35.0791	15.7895	17.6000	Same	13.0294	15.2000	15.2000	15.2000	15.2000	15.2000	0.0000	0.0000			Yes
398-001613-20-1	13 PENNSYLVANIA DUTCH NOG	No		E	35.1752	15.8730	3.6500	Same	2.7002	3.1500	3.1500	3.1500	3.1500	3.1500	0.0000	0.0000			Yes
255-033755-75-1	14 A-TEAM AK-47 VODKA	No		E	35.0527	15.7670	40.7500	Same	30.1734	35.2000	35.2000	35.2000	35.2000	35.2000	0.0000	0.0000			Yes
255-033640-20-1	14 A-TEAM HAND GRENADE VODKA	No		E	35.1020	16.6667	5.2500	Same	3.8574	4.5000	4.5000	4.5000	4.5000	4.5000	0.0000	0.0000			Yes
255-034555-75-1	14 DEBOWIA BULLET VODKA	No		S	35.0219	15.7407	56.2500	Same	41.6599	48.6000	48.6000	48.6000	48.6000	48.6000	0.0000	0.0000			Yes
040-000693-75-1	14 JACK HONEY W/FLASK	No		E	35.1991	15.9324	23.7000	Same	17.5297	20.4500	20.4500	20.4500	20.4500	20.4500	0.0000	0.0000			Yes
015-000816-75-1	14 KILCHOMAN W/GLASSES	No		E	34.9929	15.7155	63.7500	Same	39.9189	46.4500	46.4500	46.4500	46.4500	46.4500	0.0000	0.0000			Yes
015-001400-75-1	15 CROWN ROYAL W/GLASSES	No		E	35.0540	15.7855	29.0000	Same	21.4729	25.0500	25.0500	25.0500	25.0500	25.0500	-4.3912	23.9500	02/01/2009	02/28/2009	Yes
015-000494-17-1	15 GREY GOOSE W/GLASSES	No		E	35.0874	15.7798	63.1000	Same	46.7174	54.5000	54.5000	54.5000	54.5000	54.5000	-37.7982	33.9000	01/21/2012	03/31/2012	Yes
035-000899-75-1	15 WOODFORD RESERVE W/GLASSES	No		E	35.0265	15.7447	40.8000	Same	30.2163	35.2500	35.2500	35.2500	35.2500	35.2500	0.0000	0.0000			Yes
151-021232-75-1	1792 PORT FINISH BOURBON	No		S	35.0339	15.7509	47.4000	Same	35.1023	40.9500	40.9500	40.9500	40.9500	40.9500	0.0000	0.0000			Yes
151-021236-75-1	1792 SMALL BATCH BOURBON	No		1	35.1285	15.8320	36.8500	Same	26.6303	30.9500	30.9500	30.9500	30.9500	30.9500	12.2779	34.7500	02/01/2016	02/28/2016	Yes
151-021242-75-1	1792 SWEET WHEAT	No		S	34.9935	15.7163	41.0000	Same	30.8163	35.9500	35.9500	35.9500	35.9500	35.9500	0.0000	0.0000			Yes
499-089230-75-1	1800 ANEJO	No		S	35.0700	15.7819	40.3500	Same	29.8734	34.8500	34.8500	34.8500	34.8500	34.8500	8.1779	37.7000	02/01/2009	02/28/2009	Yes
449-084933-75-1	1800 COCONUT	No		4	35.0195	15.7390	30.1500	Same	22.3301	26.0500	26.0500	26.0500	26.0500	26.0500	19.7697	31.2000	04/01/2016	04/30/2016	Yes
449-084930-05-1	1800 COCONUT	No		S	34.9559	15.6863	2.9500	Same	2.1859	2.5500	2.5500	2.5500	2.5500	2.5500	-1.9608	2.5000	10/27/2014	10/31/2014	Yes
499-089206-75-1	1800 REPOSADO	No		4	35.0195	15.7390	30.1500	Same	22.3301	26.0500	26.0500	26.0500	26.0500	26.0500	19.7697	31.2000	04/01/2016	04/30/2016	Yes
499-089204-37-1	1800 REPOSADO	No		S	35.0572	15.7708	16.1500	Same	11.9579	13.9500	13.9500	13.9500	13.9500	13.9500	0.0000	13.9500	02/01/2009	02/28/2009	Yes
499-089208-17-1	1800 REPOSADO	No		1	35.1205	15.8254	42.4500	Same	31.4164	36.6500	36.6500	36.6500	36.6500	36.6500	3.6835	38.0000	03/01/2016	03/31/2016	Yes
498-087513-17-1	1800 SILVER	No		1	35.1205	15.8254	42.4500	Same	31.4164	36.6500	36.6500	36.6500	36.6500	36.6500	-8.1855	33.6500	03/01/2016	03/31/2016	Yes
498-087508-05-1	1800 SILVER	No		S	35.5293	16.1765	3.9500	Same	2.9145	3.4000	3.4000	3.4000	3.4000	3.4000	0.0000	3.4000	10/27/2014	10/31/2014	Yes
498-087510-17-1	1800 SILVER	No		4	35.0195	15.7390	30.1500	Same	22.3301	26.0500	26.0500	26.0500	26.0500	26.0500	19.7697	31.2000	04/01/2016	04/30/2016	Yes
498-088154-75-1	1921 BLANCO TEQUILA	No		S	35.1609	15.8598	34.7000	Same	25.6731	29.9500	29.9500	29.9500	29.9500	29.9500	39.8998	41.9000	08/11/2012	12/31/2015	Yes
449-890511-75-1	1921 CREMA TEQUILA	No		S	35.0912	15.8004	27.8500	Same	20.6157	24.0500	24.0500	24.0500	24.0500	24.0500	32.8482	31.9500	02/01/2009	12/31/2016	Yes
121-015739-75-1	2 GINGERS IRISH WHISKEY	No		1	35.1817	15.8774	20.8000	Same	15.3867	17.9500	17.9500	17.9500	17.9500	17.9500	36.1616	24.8000	03/01/2016	03/31/2016	Yes
225-990200-75-1	209 GIN	No		S	35.0989	15.8070	34.8000	Same	25.7589	30.0500	30.0500	30.0500	30.0500	30.0500	39.7671	42.0000	02/01/2009	02/28/2009	Yes
499-089876-75-1	30-30 REPOSADO	No		1	35.0139	15.7343	16.5500	Same	12.2580	14.3000	14.3000	14.3000	14.3000	14.3000	0.0000	0.0000			Yes
290-041941-75-1	300 BING CHERRY	No		1	35.0572	15.7706	16.1500	Same	11.9579	13.9500	13.9500	13.9500	13.9500	13.9500	-21.1470	11.0000	03/01/2016	03/31/2016	Yes
290-041936-75-1	300 CONCORD GRAPE	No		S	35.1266	15.8301	16.0000	Same	11.1007	12.9500	12.9500	12.9500	12.9500	12.9500	0.0000	0.0000			Yes
290-041919-75-1	300 DOUBLE CHOCOLATE	No		1	35.0572	15.7706	16.1500	Same	11.9579	13.9500	13.9500	13.9500	13.9500	13.9500	-26.3154	10.0000	03/01/2016	03/31/2016	Yes
290-041943-75-1	300 GEORGIA PEACH	No		1	35.0572	15.7706	16.1500	Same	11.9579	13.9500	13.9500	13.9500	13.9500	13.9500	-15.0538	11.8500	03/01/2016	03/31/2016	Yes
290-040659-75-1	300 GLAZED DONUT	No		S	35.1266	15.8301	16.0000	Same	11.1007	12.9500	12.9500	12.9500	12.9500	12.9500	-7.7220	11.9500	08/01/2014	08/31/2014	Yes
290-040656-75-1	300 HUCKLEBERRY	No		1	35.0572	15.7706	16.1500	Same	11.9579	13.9500	13.9500	13.9500	13.9500	13.9500	-15.0538	11.8500	03/01/2016	03/31/2016	Yes
290-040657-17-1	300 HUCKLEBERRY	No		4	35.1887	20.9150	27.7500	Same	20.5299	22.9500	22.9500	22.9500	22.9500	22.9500	12.2004	25.7500	04/01/2016	04/30/2016	Yes
290-040676-10-1	300 HUCKLEBERRY	No		1	35.1266	15.8301	16.0000	Same	11.1007	12.9500	12.9500	12.9500	12.9500	12.9500	0.0000	0.0000			Yes
290-040649-05-1	300 HUCKLEBERRY VODKA	No		1	35.1020	16.6667	1.7500	Same	1.2958	1.5000	1.5000	1.5000	1.5000	1.5000	-3.3333	1.4500	10/27/2014	10/31/2014	Yes
290-041940-75-1	300 MADAGASCAR VANILLA	No		1	35.0572	15.7706	16.1500	Same	11.9579	13.9500	13.9500	13.9500	13.9500	13.9500	-15.0538	11.8500	03/01/2016	03/31/2016	Yes
290-041938-75-1	300 MANDARIN ORANGE	No		1	35.0572	15.7706	16.1500	Same	11.9579	13.9500	13.9500	13.9500	13.9500	13.9500	-15.0538	11.8500	03/01/2016	03/31/2016	Yes
290-040658-75-1	300 RASPBERRY VODKA	No		1	35.0572	15.7706	16.1500	Same	11.9579	13.9500	13.9500	13.9500	13.9500	13.9500	-15.0538	11.8500	03/01/2016	03/31/2016	Yes
290-041487-75-1	300 SORRENTO LEMON	No		1	35.0572	15.7706	16.1500	Same	11.9579	13.9500	13.9500	13.9500	13.9500	13.9500	-15.0538	11.8500	03/01/2016	03/31/2016	Yes
280-038189-75-1	350 VODKA	No		1	35.0572	15.7706	16.1500	Same	11.9579	13.9500	13.9500	13.9500	13.9500	13.9500	-15.0538	11.8500	03/01/2016	03/31/2016	Yes
280-038170-17-1	350 VODKA	No		4	35.1887	20.9150	27.7500	Same	20.5299	22.9500	22.9500	22.9500	22.9500	22.9500	12.2004	25.7500	04/01/2016	04/30/2016	Yes
199-027395-75-1	4 SPIRITS BOURBON	No		S	35.1192	15.8242	26.3500	Same	19.5013	22.7500	22.7500	22.7500	22.7500	22.7500	0.0000	0.0000			Yes
280-038176-75-1	4 SPIRITS VODKA	No		S	35.1717	15.8690	23.0000	Same	17.0154	19.8500	19.8500	19.8500	19.8500	19.8500	8.8161	21.6000	04/01/2016	04/30/2016	Yes
225-990225-75-1	40 LOVE GIN	No		S	35.1887	15.8837	25.9000	Same	19.1684	22.3500	22.3500	22.3500	22.3500	22.3500	0.0000	0.0000			Yes
290-041430-75-1	44 NORTH CHERRY	No		S	35.0195	15.7390	30.1500	Same	22.3301	26.0500	26.0500	26.0500	26.0500	26.0500	-0.3839	25.9500	02/01/2009	02/28/2009	Yes
290-041554-17-1	44 NORTH HUCKLEBERRY	No		1	35.0038	15.7254	62.2500	Same	39.7026	45.1500	45.1500								

Step 2: Scroll down until you see the top line that has Inv. Class 4 and left click the item so it turns blue.

Items With Changed Cost

Lookup Code	Description	Print Label	Lbl Category	Inv. Class	Old Markup %	New Markup %	Old Price	New Price	Old Cost	New Cost	Old Price A	New Price A	Old Price B	New Price B	Sale Markup %	Sale Price	Sale Start	Sale End	Active
151-019486-75-1	MAKERS MARK 46	No		1	34.9935	6.8036	41.6000	Same	30.8163	38.9500	35.9500	38.9500	35.9500	38.9500	0.0000	0.0000			Yes
320-042716-75-1	MALIBU RUM	No		1	35.0388	15.7556	18.0000	Same	13.3295	15.5500	15.5500	15.5500	15.5500	15.5500	-1.9293	15.2500	12/01/2015	12/31/2015	Yes
320-042714-37-1	MALIBU RUM	No		1	35.1871	15.8824	9.8500	Same	7.2852	8.5000	8.5000	8.5000	8.5000	8.5000	11.1765	9.4500	02/01/2009	02/28/2009	Yes
320-042699-75-1	MALIBU MANGO RUM	No		1	35.0388	15.7556	18.0000	Same	13.3295	15.5500	15.5500	15.5500	15.5500	15.5500	-2.2508	15.2000	12/01/2015	12/31/2015	Yes
590-098154-75-1	LILLET BLANC APERITIF	No		1	35.0642	15.7773	24.9500	Same	18.4727	21.5500	21.5500	21.5500	21.5500	21.5500	-12.0560	18.9500	02/01/2009	02/28/2009	Yes
280-036798-17-1	LEWIS & CLARK VODKA	No		1	34.9841	15.7088	15.1000	Same	11.1865	13.0500	13.0500	13.0500	13.0500	13.0500	16.4751	15.2000	02/01/2009	02/28/2009	Yes
225-030864-37-1	LEWIS & CLARK GIN	No		1	35.1544	15.8537	4.7500	Same	3.5145	4.1000	4.1000	4.1000	4.1000	4.1000	17.0732	4.8000	02/01/2009	02/28/2009	Yes
111-013638-17-1	LORD CALVERT	No		1	35.0784	15.7895	20.9000	Same	15.4725	18.0500	18.0500	18.0500	18.0500	18.0500	12.1884	20.2500	03/01/2010	03/31/2016	Yes
597-098742-37-1	M&R SWT VERMOUTH	No		1	36.1020	16.6667	6.2500	Same	3.8574	4.5000	4.5000	4.5000	4.5000	4.5000	-2.2222	4.4000	02/01/2009	02/28/2009	Yes
449-065426-75-1	LICOR 43	No		1	35.0674	15.7798	31.5500	Same	23.5887	27.2500	27.2500	27.2500	27.2500	27.2500	11.5590	30.4000	12/01/2015	12/31/2015	Yes
280-036797-10-1	LEWIS & CLARK VODKA	No		1	35.0415	15.7576	9.5500	Same	7.0719	8.2500	8.2500	8.2500	8.2500	8.2500	17.5758	9.7000	02/01/2009	02/28/2009	Yes
485-054170-75-1	99 BANANAS	No		4	35.0572	35.1464	16.1500	Same	11.9579	11.9500	13.9500	11.9500	13.9500	11.9500	40.1674	16.7500	04/01/2016	04/30/2016	Yes
401-064687-10-1	FIRELY SWEET	No		4	35.3243	16.8000	17.4000	Same	12.8580	15.0000	15.0000	15.0000	15.0000	15.0000	28.0000	19.2000	04/01/2016	04/30/2016	Yes
490-069566-75-1	DR MENTHOL	No		4	35.0551	15.7592	15.0500	Same	11.1436	13.0000	13.0000	13.0000	13.0000	13.0000	20.0000	15.6000	04/01/2016	04/30/2016	Yes
101-004938-17-1	FAMOUS GROUSE	No		4	35.0857	27.1062	52.0500	Same	38.5311	40.9500	44.9500	40.9500	44.9500	40.9500	22.9548	50.3500	02/01/2016	02/28/2016	Yes
499-089533-17-1	CAMARENA REPOSADO	No		4	35.2103	15.9021	18.9500	Same	14.0152	16.3500	16.3500	16.3500	16.3500	16.3500	13.4557	18.5500	04/01/2016	04/30/2016	Yes
265-034032-17-1	ABSOLUT CITRON	No		4	35.0206	31.8059	48.9000	Same	36.2167	37.1000	42.2500	37.1000	42.2500	37.1000	17.0000	37.1000	04/01/2016	04/30/2016	Yes
255-034326-75-1	FINLANDIA VODKA	No		4	35.1276	29.4855	21.9500	Same	16.2439	16.9500	18.9500	16.9500	18.9500	16.9500	19.4690	20.2500	04/01/2016	04/30/2016	Yes
430-072966-75-1	CHAPALA COFFEE LIQUEUR	No		4	35.1299	15.8333	6.9500	Same	5.1432	6.0000	6.0000	6.0000	6.0000	6.0000	20.0000	7.2000	04/01/2016	04/30/2016	Yes
499-089470-17-1	LUNAZUL REPOSADO	No		4	35.1675	15.8554	36.1500	Same	26.7446	31.2000	31.2000	31.2000	31.2000	31.2000	16.1859	36.2500	04/01/2016	04/30/2016	Yes
449-069706-75-1	DR ROOTBEER	No		4	35.0551	15.7592	15.0500	Same	11.1436	13.0000	13.0000	13.0000	13.0000	13.0000	20.0000	15.6000	04/01/2016	04/30/2016	Yes
499-069443-75-1	EXOTICO REPOSADO	No		4	35.0787	24.5263	16.5000	Same	12.2151	13.2500	14.2500	13.2500	14.2500	13.2500	0.0000	0.0000			Yes
265-035136-75-1	FINLANDIA GRAPEFRUIT	No		4	35.1276	29.4855	21.9500	Same	16.2439	16.9500	18.9500	16.9500	18.9500	16.9500	19.4690	20.2500	04/01/2016	04/30/2016	Yes
151-019476-75-1	MAKERS MARK	No		4	35.0240	15.7424	32.3500	Same	23.9587	27.9500	27.9500	27.9500	27.9500	27.9500	1.7889	28.4500	03/01/2012	03/31/2012	Yes
425-068611-75-1	MCCORMICK IRISH CRM	No		4	35.2183	27.5000	12.7500	Same	9.4292	10.0000	11.0000	10.0000	11.0000	10.0000	20.0000	12.0000	04/01/2016	04/30/2016	Yes
498-067643-75-1	CAMARENA SILVER	No		4	35.2103	15.9021	18.9500	Same	14.0152	16.3500	16.3500	16.3500	16.3500	16.3500	13.4557	18.5500	04/01/2016	04/30/2016	Yes
280-035418-17-1	BURNETT'S VODKA	No		4	35.0572	15.7706	16.1500	Same	11.9579	13.9500	13.9500	13.9500	13.9500	13.9500	19.7133	16.7000	04/01/2016	04/30/2016	Yes
490-082966-75-1	FIREWATER 100	No		4	35.0013	23.4899	18.4000	Same	13.8296	14.9000	15.9000	14.9000	15.9000	14.9000	20.1342	17.9000	04/01/2016	04/30/2016	Yes
290-041209-75-1	FIRELY SWEET TEA VODKA	No		4	35.2514	15.9375	18.5500	Same	13.7152	16.0000	16.0000	16.0000	16.0000	16.0000	20.0000	19.2000	04/01/2016	04/30/2016	Yes
265-034823-75-1	SVEDKA CLEMENTINE VODKA	No		4	35.1531	15.8537	14.2500	Same	10.5436	12.3000	12.3000	12.3000	12.3000	12.3000	20.7317	14.8500	04/01/2016	04/30/2016	Yes
151-022217-10-1	WOODFORD RESERVE	No		4	34.9933	22.0588	45.6500	Same	33.8165	37.4000	39.4500	37.4000	39.4500	37.4000	16.7112	43.8500	10/01/2015	10/31/2015	Yes
280-036978-17-1	NIKOLAI VODKA	No		4	35.2183	15.9091	12.7500	Same	9.4292	11.0000	11.0000	11.0000	11.0000	11.0000	20.0000	13.2000	04/01/2016	04/30/2016	Yes
111-013100-75-1	8 SECONDS CANADIAN WHISKEY	No		4	35.2965	15.9763	19.8000	Same	14.4867	16.9000	16.9000	16.9000	16.9000	16.9000	18.9349	20.1000	03/01/2016	03/31/2016	Yes
265-034839-75-1	SVEDKA CITRON	No		4	35.1531	15.8537	14.2500	Same	10.5436	12.3000	12.3000	12.3000	12.3000	12.3000	20.7317	14.8500	04/01/2016	04/30/2016	Yes
490-069666-75-1	DR VANILLA	No		4	35.0551	15.7592	15.0500	Same	11.1436	13.0000	13.0000	13.0000	13.0000	13.0000	20.0000	15.6000	04/01/2016	04/30/2016	Yes
110-011056-75-1	MACNAUGHTONS	No		4	35.4742	30.1205	10.8000	Same	7.9720	8.3000	9.3000	8.3000	9.3000	8.3000	20.4819	10.8000	10/01/2015	10/31/2015	Yes
404-073054-17-1	RUM CHATA	No		4	34.9889	21.9448	46.4000	Same	34.3737	38.0500	40.1000	38.0500	40.1000	38.0500	0.0000	0.0000			Yes
449-077482-75-1	TARANTULA AZUL	No		4	34.9910	15.7143	16.2000	Same	12.0008	14.0000	14.0000	14.0000	14.0000	14.0000	26.7857	17.7500	03/01/2016	03/31/2016	Yes
111-012308-17-1	CANADIAN HUNTER	No		4	35.3101	32.6165	18.5000	Same	13.6723	13.9500	15.9500	13.9500	15.9500	13.9500	20.0717	16.7500	04/01/2016	04/30/2016	Yes
290-041328-17-1	BURNETT'S CITRUS	No		4	35.0572	15.7706	16.1500	Same	11.9579	13.9500	13.9500	13.9500	13.9500	13.9500	25.4480	17.5000	04/01/2016	04/30/2016	Yes
275-039488-17-1	NIKOLAI 100PF VODKA	No		4	35.3420	16.0156	14.8500	Same	10.9722	12.8000	12.8000	12.8000	12.8000	12.8000	20.3125	15.4000	04/01/2016	04/30/2016	Yes
225-030058-17-1	FLEISCHMANN GIN	No		4	34.9888	15.7205	13.2500	Same	9.8149	11.4500	11.4500	11.4500	11.4500	11.4500	19.2140	13.6500	03/01/2016	03/31/2016	Yes
151-017958-17-1	EVAN WILLIAMS BLACK	No		4	35.2128	15.9041	26.0000	Same	19.6727	22.9500	22.9500	22.9500	22.9500	22.9500	24.8366	28.8500	04/01/2016	04/30/2016	Yes
151-017957-10-1	EVAN WILLIAMS BLACK	No		4	35.1266	15.8301	15.0000	Same	11.1007	12.9500	12.9500	12.9500	12.9500	12.9500	27.7992	16.5500			Yes
151-018120-75-1	EVAN WILLIAMS SB	No		4	35.1834	25.3579	30.8500	Same	22.6729	24.4500	26.4500	24.4500	26.4500	24.4500	20.0409	29.3500	02/01/2016	02/29/2016	Yes
280-037888-17-1	SEAGRAMS HONEY	No		4	35.1497	15.8501	20.1000	Same	14.6724	17.3500	17.3500	17.3500	17.3500	17.3500	20.4811	20.9000	04/01/2016	04/30/2016	Yes
401-073702-75-1	EVAN WILLIAMS HONEY	No		4	34.9970	33.5907	17.3000	Same	12.8151	12.9500	14.9500	12.9500	14.9500	12.9500	20.0772	15.5500	04/01/2016	04/30/2016	Yes
449-064678-75-1	CHAMBORD LIQUEUR	No		4	35.0415	23.2258	38.2000	Same	28.2876	31.0000	33.0000	31.0000	33.0000	31.0000	20.0000	37.2000	12/01/2015	12/31/2015	Yes
111-010627-10-1	CANADIAN CLUB	No		4	35.3101	32.6165	18.5000	Same	13.6723	13.9500	15.9500	13.9500	15.9500	13.9500	25.8817	17.7000	03/01/2016	03/31/2016	Yes
320-043316-75-1	CAPTAIN PRIVATE STOCK	No		4	34.9865	36.4708	23.2000</												

Step 3: Scroll down until you see the bottom line that has Inv Class 4, hold down the shift key on the keyboard and left click the item so all the class 4 items turn blue.

Items With Changed Cost

Actions View Options

Lookup Code	Description	Print Label	Lbl Category	Inv. Class	Old Markup %	New Markup %	Old Price	New Price	Old Cost	New Cost	Old Price A	New Price A	Old Price B	New Price B	Sale Markup %	Sale Price	Sale Start	Sale End	Active
403-077683-75-1	SMIRNOFF KISSED CARAMEL	No		4	35.3405	39.9142	16.3000	Same	12.0437	11.6500	14.0500	11.6500	14.0500	11.6500	21.8884	14.2000	11/01/2015	11/30/2015	Yes
290-041693-75-1	UV BLUE RASP VODKA	No		4	35.1455	15.8470	10.8000	Same	7.8434	9.1500	9.1500	9.1500	9.1500	9.1500	20.7650	11.0500	04/01/2016	04/30/2016	Yes
101-005288-17-1	J&B RARE SCOTCH	No		4	35.0220	22.1001	50.0000	Same	37.0310	40.9500	43.2000	40.9500	43.2000	40.9500	20.3907	49.3000	02/01/2016	02/29/2016	Yes
290-041704-75-1	UV CHERRY VODKA	No		4	35.1455	15.8470	10.8000	Same	7.8434	9.1500	9.1500	9.1500	9.1500	9.1500	20.7650	11.0500	04/01/2016	04/30/2016	Yes
199-027822-75-1	J SEEDS APPLE CIDER WHISKEY	No		4	35.0013	15.7233	18.4000	Same	13.6295	15.9000	16.9000	15.9000	16.9000	15.9000	0.0000	0.0000			Yes
101-005339-17-1	J WALKER BLACK	No		4	35.0268	23.7995	88.9500	Same	65.8758	71.8500	76.8500	71.8500	76.8500	71.8500	19.6242	85.9500	02/01/2016	02/29/2016	Yes
170-020828-17-1	JACK DANIELS BLACK	No		4	35.0597	23.5424	56.1500	Same	41.6742	45.4500	48.5000	45.4500	48.5000	45.4500	-0.1100	45.4000	02/01/2016	02/29/2016	Yes
280-037398-75-1	UV VODKA	No		4	35.1455	15.8470	10.8000	Same	7.8434	9.1500	9.1500	9.1500	9.1500	9.1500	20.7650	11.0500	04/01/2016	04/30/2016	Yes
403-076211-75-1	KINKY LIQUEUR	No		4	35.1534	15.8537	19.0000	Same	14.6581	16.4000	16.4000	16.4000	16.4000	16.4000	20.1220	19.7000	04/01/2016	04/30/2016	Yes
255-034579-75-1	PINNACLE VODKA	No		4	35.6397	16.1850	10.0500	Same	7.4148	8.6500	8.6500	8.6500	8.6500	8.6500	50.2890	13.0000	03/01/2016	03/31/2016	Yes
401-036887-10-1	SOUTHERN COMFORT 70	No		4	35.3243	16.0000	17.4000	Same	12.5580	15.0000	15.0000	15.0000	15.0000	15.0000	28.6667	19.3000	12/01/2015	12/31/2015	Yes
101-005349-17-1	J WALKER RED	No		4	35.0521	26.7773	53.5000	Same	39.6025	42.2000	42.2000	42.2000	42.2000	42.2000	25.5555	52.3000	12/01/2015	12/31/2015	Yes
230-039844-37-1	CROWN RUISE VODKA	No		4	35.1007	16.6667	2.8000	Same	2.3573	2.4000	2.4000	2.4000	2.4000	2.4000	20.8333	2.3000	04/01/2016	04/30/2016	Yes
102-009888-17-1	CLAN MACGREGOR	No		4	34.9910	27.5591	24.3000	Same	18.8012	19.9500	21.0000	19.9500	21.0000	19.9500	20.4724	22.9500	03/01/2016	03/29/2016	Yes
151-019069-17-1	JIM BEAM	No		4	35.1287	26.0677	42.8000	Same	31.6735	33.9500	36.9500	33.9500	36.9500	33.9500	21.7983	41.3500	03/01/2016	03/31/2016	Yes
498-087510-75-1	1800 SILVER	No		4	35.0195	15.7300	30.1500	Same	22.3301	26.0500	26.0500	26.0500	26.0500	26.0500	19.7697	31.2000	04/01/2016	04/30/2016	Yes
425-088842-10-1	ST BRENDAN'S IR CRM	No		4	35.3243	16.0000	17.4000	Same	12.5580	15.0000	15.0000	15.0000	15.0000	15.0000	20.0000	18.0000	04/01/2016	04/30/2016	Yes
199-027433-75-1	BIRD DOG PEACH WHISKEY	No		4	35.2452	15.9322	17.1000	Same	12.6437	14.7500	14.7500	14.7500	14.7500	14.7500	18.3051	17.4500	03/01/2016	03/31/2016	Yes
345-043205-75-1	BACARDI OAKHEART SPICED	No		4	35.2077	15.8996	13.8500	Same	10.2435	11.9500	11.9500	11.9500	11.9500	11.9500	23.4310	14.7500	03/01/2016	03/31/2016	Yes
430-007550-75-1	KAMORA COFFEE	No		4	35.2077	26.4840	13.8500	Same	10.2435	10.9500	11.9500	10.9500	11.9500	10.9500	20.0913	13.1500	04/01/2016	04/30/2016	Yes
450-064790-75-1	PATRON CITRONGE	No		4	35.1959	40.6170	27.9500	Same	20.2499	19.4500	23.6000	19.4500	23.6000	19.4500	20.3985	23.4000	04/01/2016	04/30/2016	Yes
285-036780-75-1	PINNACLE CAKE VODKA	No		4	35.6397	16.1850	10.0500	Same	7.4148	8.6500	8.6500	8.6500	8.6500	8.6500	83.8838	14.1500	03/01/2016	03/31/2016	Yes
151-019067-10-1	JIM BEAM	No		4	34.9951	21.2411	25.4000	Same	18.8155	20.9500	21.9500	20.9500	21.9500	20.9500	20.0477	25.1500	04/01/2016	04/30/2016	Yes
480-081510-75-1	VALP CORONA	No		4	34.9910	35.0000	24.3000	Same	18.8012	18.0000	21.0000	18.0000	21.0000	18.0000	13.3333	20.4000	04/01/2016	04/30/2016	Yes
290-041604-75-1	UV GRAPE VODKA	No		4	35.1455	15.8470	10.8000	Same	7.8434	9.1500	9.1500	9.1500	9.1500	9.1500	20.7650	11.0500	04/01/2016	04/30/2016	Yes
255-033765-75-1	UV PINK LAK VODKA	No		E	35.0527	15.7670	40.7500	Same	30.1734	35.2000	35.2000	35.2000	35.2000	35.2000	0.0000	0.0000			Yes
398-061613-20-1	13 PENNSYLVANIA DUTCH NOG	No		E	35.1752	15.8730	3.8500	Same	2.7002	3.1500	3.1500	3.1500	3.1500	3.1500	0.0000	0.0000			Yes
401-073729-75-1	EVAN WILLIAMS APPLE ORCHARD	No		E	35.1337	15.8371	12.8000	Same	9.4721	11.0500	11.0500	11.0500	11.0500	11.0500	0.0000	0.0000			Yes
040-000693-75-1	14 JACK HONEY W/FLASK	No		E	35.1991	15.8924	23.7000	Same	17.5297	20.4500	20.4500	20.4500	20.4500	20.4500	0.0000	0.0000			Yes
020-002935-75-1	13 MERRYS WHITE CHOCOLATE W/GL	No		E	35.0791	15.7895	17.0000	Same	13.0294	15.2000	15.2000	15.2000	15.2000	15.2000	0.0000	0.0000			Yes
398-059101-17-1	EVAN WILLIAMS EGG NOG	No		E	35.0787	15.7895	22.0000	Same	16.2888	19.0000	19.0000	19.0000	19.0000	19.0000	0.0000	0.0000			Yes
255-033640-20-1	14 A-TEAM HAND GRENADE VODKA	No		E	35.1020	16.0667	5.2500	Same	3.8574	4.5000	4.5000	4.5000	4.5000	4.5000	0.0000	0.0000			Yes
398-059100-75-1	EVAN WILLIAMS EGG NOG	No		E	35.3243	16.0000	11.4000	Same	8.5720	10.0000	10.0000	10.0000	10.0000	10.0000	-29.0000	7.1000	02/01/2009	02/28/2009	Yes
015-002945-75-1	13 MCCORMICK IRISH W/GLASSES	No		E	34.9970	15.7191	17.3000	Same	12.8151	14.9500	14.9500	14.9500	14.9500	14.9500	-6.8890	13.8500	10/01/2011	03/01/2012	Yes
015-000818-75-1	14 KILCHOMAN W/GLASSES	No		E	34.9929	15.7168	53.7500	Same	39.8169	46.4500	46.4500	46.4500	46.4500	46.4500	0.0000	0.0000			Yes
398-061618-17-1	PENNSYLVANIA DUTCH EGG NOG	No		E	35.1497	15.8501	20.1000	Same	14.8724	17.3500	17.3500	17.3500	17.3500	17.3500	0.0000	0.0000			Yes
015-002916-75-1	13 CAROLANIS IRISH W/GLASSES	No		E	35.2819	15.9468	17.4500	Same	12.9009	15.0500	15.0500	15.0500	15.0500	15.0500	-6.8645	14.9500	02/01/2009	02/28/2009	Yes
398-061616-75-1	PENNSYLVANIA DUTCH EGG NOG	No		E	35.0094	15.7303	10.3000	Same	7.6291	8.9000	8.9000	8.9000	8.9000	8.9000	0.0000	8.9000	10/08/2014	04/30/2015	Yes
398-075456-75-1	OLD ST. HICK EGG NOG	No		E	34.9910	15.7143	8.1000	Same	6.9004	7.0000	7.0000	7.0000	7.0000	7.0000	0.0000	7.0000	02/09/2013	02/28/2014	Yes
398-062920-75-1	MIR BOSTON EGG NOG	No		E	35.1238	15.8273	8.0500	Same	5.9575	6.9500	6.9500	6.9500	6.9500	6.9500	0.0000	0.0000			Yes
425-080144-75-1	FULTONS APPLE PIE LIQUEUR	No		E	35.4381	16.0978	11.9000	Same	8.7863	10.2500	10.2500	10.2500	10.2500	10.2500	0.0000	0.0000			Yes
425-080145-75-1	FULTONS PUMPKIN PIE LIQUEUR	No		E	35.4381	16.0978	11.9000	Same	8.7863	10.2500	10.2500	10.2500	10.2500	10.2500	0.0000	0.0000			Yes
015-001400-75-1	15 CROWN ROYAL W/GLASSES	No		E	35.0540	15.7685	29.8000	Same	21.4729	25.0500	25.0500	25.0500	25.0500	25.0500	-4.3912	23.9500	02/01/2009	02/28/2009	Yes
035-000699-75-1	15 WOODFORD RESERVE W/GLASSES	No		E	35.0265	15.7447	40.0000	Same	30.2163	35.2500	35.2500	35.2500	35.2500	35.2500	0.0000	0.0000			Yes
015-000494-17-1	15 GREY GOOSE W/GLASSES	No		E	35.0674	15.7798	63.1000	Same	48.7174	54.5000	54.5000	54.5000	54.5000	54.5000	-7.7982	33.9000	01/21/2012	03/31/2012	Yes
151-990169-75-1	ROUGHSTOCK SINGLE BARREL	No		P	35.0510	15.7658	51.4000	Same	38.0597	44.4000	44.4000	44.4000	44.4000	44.4000	0.0000	0.0000			Yes
190-990190-75-1	WILDRIE MONTANASSEE CORN	No		P	35.1132	15.8192	30.7500	Same	22.7587	26.5500	26.5500	26.5500	26.5500	26.5500	0.0000	0.0000			Yes
151-019040-75-1	JIM BEAM MASTERPIECE	No		S	35.0081	15.7289	231.4...	Same	171.3...	199.9500	199.9500	199.9500	199.9500	199.9500	0.0000	0.0000			Yes
199-027392-75-1	JIM BEAM MAPLE	No		S	35.2421	15.9292	19.6000	Same	14.5295	16.9500	16.9500	16.9500	16.9500	16.9500	0.0000	0.0000			Yes
199-027543-05-1	JIM BEAM RED STAG CHERRY	No		S	36.7769	17.2414	1.7000	Same	1.2429	1.4500	1.4500	1.4500	1.4500	1.4500	0.0000	0.0000			Yes
398-058860-17-1	JOSE MANGO MARGARITA	No		S	35.2514	15.9375	18.5500	Same	13.7152	16.0000	16.0000	16.0000							

Step 7: Left click New Markup %, Left Click Sort, Left Click Ascending. This will sort the items by New Markup %.

Items With Changed Cost

Actions View Options

Lookup Code	Description	Print Label	Lbl Category	Inv. Class	Old Markup %	New Markup %	Old Price	New Price	Old Cost	New Cost	Old Price A	New Price A	Old Price B	New Price B	Sale Markup %	Sale Price	Sale Start	Sale End	Active
449-004018-75-1	AGAVE LOCO PEPPER TEQUILI	No		S	35.0440	15.7598	30.8500	Same	22.8444	26.6500	26.6500	26.6500	26.6500	26.6500	0.0000	0.0000			Yes
225-990237-75-1	DRY HILLS GIN	No		1	35.0440	15.7598	30.8500	Same	22.8444	26.6500	26.6500	26.6500	26.6500	26.6500	0.0000	0.0000			Yes
100-004111-75-1	ARBEG UIGEDAIL	No		S	35.0442	15.7598	92.6500	Same	68.5331	79.9500	79.9500	79.9500	79.9500	79.9500	21.0767	96.8000	02/01/2009	02/28/2009	Yes
450-085128-17-1	GRAND MARNIER	No		S	35.0442	15.7598	92.6500	Same	68.5331	79.9500	79.9500	79.9500	79.9500	79.9500	0.1251	80.0500	02/01/2009	02/28/2009	Yes
120-015924-75-1	TYRCONNELL MADEIRA CASK	No		S	35.0442	15.7598	92.6500	Same	68.5331	79.9500	79.9500	79.9500	79.9500	79.9500	0.0000	0.0000			Yes
100-005426-75-1	LAGAVULIN DISTILLERS EDITION	No		S	35.0453	15.7609	127.8...	Same	94.6349	110.4...	110.4000	110.4000	110.4000	110.4000	-0.4076	109.9...	03/01/2009	04/30/2009	Yes
225-990518-75-1	NORTH SHORE GIN	No		S	35.0455	15.7609	31.9500	Same	23.6687	27.6000	27.6000	27.6000	27.6000	27.6000	40.0362	38.6500	02/01/2009	02/28/2009	Yes
499-990161-75-1	CLASE AZUL REPOSADO	No		S	35.0453	15.7609	95.8500	Same	70.9762	82.8000	82.8000	82.8000	82.8000	82.8000	0.0000	0.0000			Yes
170-020906-75-1	JACK DANIELS SB	No		1	35.0462	15.7614	64.3500	Same	40.2455	46.9500	46.9500	46.9500	46.9500	46.9500	12.3536	52.7500	11/01/2015	11/30/2015	Yes
499-990802-75-1	DULCE VIDA REPOSADO	No		1	35.0462	15.7616	43.7000	Same	32.3593	37.7500	37.7500	37.7500	37.7500	37.7500	0.0000	0.0000			Yes
170-020566-17-1	GEORGE DIKEL #12	No		1	35.0462	15.7616	43.7000	Same	32.3593	37.7500	37.7500	37.7500	37.7500	37.7500	3.4437	39.0500	03/01/2016	03/31/2016	Yes
020-001436-75-1	PENDLETON 20VR	No		1	35.0462	15.7617	120.4...	Same	89.1917	104.0...	104.0500	104.0500	104.0500	104.0500	0.0000	0.0000			Yes
449-084121-75-1	ANCHO REYES CHILI LIQUEUR	No		S	35.0462	15.7618	33.0500	Same	24.4731	28.5500	28.5500	28.5500	28.5500	28.5500	0.0000	0.0000			Yes
151-022157-10-1	WILD TURKEY 101	No		1	35.0462	15.7618	33.0500	Same	24.4731	28.5500	28.5500	28.5500	28.5500	28.5500	3.8529	29.6500	03/01/2016	03/31/2016	Yes
499-088856-75-1	WILD SHOT SILVER MEZCAL	No		S	35.0466	15.7620	55.4500	Same	41.0599	47.9000	47.9000	47.9000	47.9000	47.9000	0.1044	47.9500	10/22/2013	12/31/2014	Yes
151-019478-17-1	MAKERS MARK	No		1	35.0481	15.7631	69.4000	Same	51.3891	59.9500	59.9500	59.9500	59.9500	59.9500	2.8367	61.6500	02/01/2012	02/29/2012	Yes
100-005433-75-1	LAPHROAIG QUARTER CASK	No		1	35.0481	15.7631	69.4000	Same	51.3891	59.9500	59.9500	59.9500	59.9500	59.9500	-10.2585	53.8000	02/01/2009	02/28/2009	Yes
351-048164-75-1	HENNESSY VSOP	No		S	35.0481	15.7631	69.4000	Same	51.3891	59.9500	59.9500	59.9500	59.9500	59.9500	-20.0167	47.9500	02/01/2009	02/28/2009	Yes
499-088833-75-1	CASAMIGOS ANEJO	No		1	35.0481	15.7631	69.4000	Same	51.3891	59.9500	59.9500	59.9500	59.9500	59.9500	0.0000	0.0000			Yes
499-089590-75-1	MILAGRO SELECT REPO	No		S	35.0481	15.7632	92.9000	Same	68.7903	80.2500	80.2500	80.2500	80.2500	80.2500	-6.6044	74.9500	02/01/2009	02/28/2009	Yes
280-040625-75-1	UV CHOCOLATE CAKE	No		S	35.0482	15.7635	11.7500	Same	8.7006	10.1500	10.1500	10.1500	10.1500	10.1500	0.0000	0.0000			Yes
280-041876-75-1	UV COCONUT	No		S	35.0482	15.7635	11.7500	Same	8.7006	10.1500	10.1500	10.1500	10.1500	10.1500	0.0000	0.0000			Yes
225-030318-17-1	GORDONS DRY GIN	No		1	35.0482	15.7635	23.5000	Same	17.4012	20.3000	20.3000	20.3000	20.3000	20.3000	5.1724	21.3500	03/01/2013	03/31/2013	Yes
280-041696-75-1	UV SOUR APPLE VODKA	No		S	35.0482	15.7635	11.7500	Same	8.7006	10.1500	10.1500	10.1500	10.1500	10.1500	18.2266	12.0000	04/01/2015	04/30/2015	Yes
280-041989-75-1	UV CAKE VODKA	No		S	35.0482	15.7635	11.7500	Same	8.7006	10.1500	10.1500	10.1500	10.1500	10.1500	18.2266	12.0000	04/01/2015	04/30/2015	Yes
280-041701-75-1	UV ORANGE VODKA	No		S	35.0482	15.7635	11.7500	Same	8.7006	10.1500	10.1500	10.1500	10.1500	10.1500	-5.4187	9.6000	02/01/2009	02/28/2009	Yes
120-015856-75-1	REDBREAST 12VR IRISH	No		1	35.0485	15.7635	58.7500	Same	43.5029	50.7500	50.7500	50.7500	50.7500	50.7500	-11.4286	44.9500	02/01/2009	02/28/2009	Yes
100-005350-75-1	J WALKER GREEN	No		S	35.0495	15.7645	60.9500	Same	45.1316	52.6500	52.6500	52.6500	52.6500	52.6500	6.2678	55.9500	02/01/2009	02/28/2009	Yes
100-005141-75-1	GLENROTHES 1988 VINTAGE	No		S	35.0496	15.7645	85.5500	Same	63.3471	73.9000	73.9000	73.9000	73.9000	73.9000	4.5332	77.2500	02/01/2009	02/28/2009	Yes
225-032238-17-1	SEAGRAMS XD GIN	No		1	35.0498	15.7647	24.6000	Same	18.2155	21.2500	21.2500	21.2500	21.2500	21.2500	-11.7647	18.7500	12/01/2015	12/31/2015	Yes
120-015627-10-1	JAMESON IRISH WHISKEY	No		1	35.0503	15.7651	37.4500	Same	27.7304	32.3500	32.3500	32.3500	32.3500	32.3500	0.7728	32.6000	11/01/2015	11/30/2015	Yes
199-027523-75-1	HIGH WEST CAMPFIRE WHISKY	No		S	35.0503	15.7652	87.7500	Same	64.9758	75.8000	75.8000	75.8000	75.8000	75.8000	0.0000	0.0000			Yes
280-037888-17-1	SKYY VODKA	No		1	35.0509	15.7658	38.5500	Same	28.5448	33.3000	33.3000	33.3000	33.3000	33.3000	5.7057	35.2000	04/01/2016	04/30/2016	Yes
151-990169-75-1	ROUGHSTOCK SINGLE BARREL	No		P	35.0510	15.7658	51.4000	Same	38.0597	44.4000	44.4000	44.4000	44.4000	44.4000	0.0000	0.0000			Yes
280-040206-75-1	FLATHEAD VODKA	No		1	35.0513	15.7658	25.7000	Same	19.0298	22.2000	22.2000	22.2000	22.2000	22.2000	-6.0811	20.8500	12/01/2012	12/31/2012	Yes
305-042777-75-1	RON ZACAPA 23VR RUM	No		1	35.0510	15.7658	51.4000	Same	38.0597	44.4000	44.4000	44.4000	44.4000	44.4000	11.5991	49.5500	04/01/2016	04/30/2016	Yes
200-028370-75-1	BULLDOG GIN	No		S	35.0521	15.7667	26.8000	Same	19.8442	23.1500	23.1500	23.1500	23.1500	23.1500	0.4320	23.2500	03/01/2016	03/31/2016	Yes
100-004789-75-1	CLYNELISH SCOTCH	No		S	35.0525	15.7669	67.6500	Same	50.0178	58.3500	58.3500	58.3500	58.3500	58.3500	-21.5111	45.9500	02/01/2009	02/28/2009	Yes
255-033755-75-1	14 A-TEAM AK-47 VODKA	No		E	35.0527	15.7670	40.7500	Same	30.1734	35.2000	35.2000	35.2000	35.2000	35.2000	0.0000	0.0000			Yes
345-046750-75-1	ROGUE HAZELNUT SPICED RUM	No		S	35.0534	15.7676	27.9000	Same	20.8585	24.1000	24.1000	24.1000	24.1000	24.1000	22.8216	29.6000	08/01/2015	12/31/2016	Yes
320-043016-75-1	WALERS DARK RUM	No		S	35.0527	15.7676	13.9500	Same	10.3293	12.0500	12.0500	12.0500	12.0500	12.0500	-0.4149	12.0000	02/01/2009	02/28/2009	Yes
320-043020-75-1	WALERS VANILLE RUM	No		S	35.0527	15.7676	13.9500	Same	10.3293	12.0500	12.0500	12.0500	12.0500	12.0500	0.4149	12.1000	03/01/2016	07/31/2016	Yes
101-085291-37-1	J&B RARE SCOTCH	No		S	35.0527	15.7676	13.9500	Same	10.3293	12.0500	12.0500	12.0500	12.0500	12.0500	-0.8299	11.9500	02/01/2009	02/28/2009	Yes
410-086861-75-1	STIRINGIS GINGER LIQUEUR	No		S	35.0527	15.7676	13.9500	Same	10.3293	12.0500	12.0500	12.0500	12.0500	12.0500	0.0000	0.0000			Yes
430-087806-75-1	TIA MARIA COFFEE	No		S	35.0534	15.7676	27.9000	Same	20.8585	24.1000	24.1000	24.1000	24.1000	24.1000	-0.4149	24.0000	02/01/2009	02/28/2009	Yes
265-036676-75-1	SOBIESKI RASPBERRY	No		S	35.0527	15.7676	13.9500	Same	10.3293	12.0500	12.0500	12.0500	12.0500	12.0500	0.0000	12.0500	04/10/2015	12/31/2015	Yes
265-036084-75-1	SOBIESKI LEMON MERINGUE	No		S	35.0527	15.7676	13.9500	Same	10.3293	12.0500	12.0500	12.0500	12.0500	12.0500	0.0000	12.0500	04/10/2015	12/31/2015	Yes
225-030317-10-1	GORDONS DRY GIN	No		1	35.0527	15.7676	13.9500	Same	10.3293	12.0500	12.0500	12.0500	12.0500	12.0500	12.8631	13.6000	02/01/2009	02/28/2009	Yes
265-035456-75-1	SOBIESKI CYTRON	No		S	35.0527	15.7676	13.9500	Same	10.3293	12.0500	12.0500	12.0500	12.0500	12.0500	0.0000	12.0500	04/10/2015	12/31/2015	Yes
111-014808-17-1	SNAKE RIVER STAMPEDE	No		S	35.0531	15.7676	41.8500	Same	30.9878	36.1500	36.1500	36.1500	36.1500	36.1500	0.0000	0.0000			Yes
120-015556-75-1	BUSHMILLS MALT 16VR</																		

Step 8: Left Click the top item so it turns blue.

Items With Changed Cost

Actions View Options

Lookup Code	Description	Print Label	Lbl Category	Inv. Class	Old Markup %	New Markup %	Old Price	New Price	Old Cost	New Cost	Old Price A	New Price A	Old Price B	New Price B	Sale Markup %	Sale Price	Sale Start	Sale End	Active
111-014209-05	PENDLETON MIDNIGHT	No		1	39.9907	-6.4000	0.9000	Same	0.6429	2.5000	0.7500	2.5000	0.7500	2.5000	0.0000	0.0000			Yes
111-014191-05-1	PENDLETON SUNSHINE	No		1	39.9907	-47.0588	0.9000	Same	0.6429	1.7000	0.7500	1.7000	0.7500	1.7000	20.5882	2.0500	02/01/2009	10/31/2014	Yes
255-035279-75-1	HAMMER & SICKLE VODKA	No	S		35.0000	-25.7500	28.2500	Same	20.9157	38.0500	24.4000	38.0500	24.4000	38.0500	0.0000	0.0000			Yes
375-052610-75-1	GERMAIN XO SELECT	No	S		35.0098	-17.6360	82.7000	Same	68.6617	112.5...	80.1000	112.5500	80.1000	112.5500	0.0000	0.0000	12/31/1899	12/31/1899	Yes
111-012307-10-1	CANADIAN HUNTER	No	1		35.3243	-12.5628	8.7000	Same	6.4290	9.9500	7.5000	9.9500	7.5000	9.9500	-9.6477	9.0000	02/01/2016	02/29/2016	Yes
111-015247-10-1	WINDSOR CANADIAN	No	1		35.3243	-12.5628	8.7000	Same	6.4290	9.9500	7.5000	9.9500	7.5000	9.9500	18.6930	11.8000	11/01/2016	11/30/2016	Yes
290-040804-75-1	SKYY CITRUS	No	1		34.9671	-10.9551	15.8500	Same	11.7436	14.8000	13.7000	17.8000	13.7000	17.8000	5.0562	18.7000	03/01/2016	03/31/2016	Yes
330-043424-75-1	DON Q ANEJO	No	S		35.1299	-10.8974	20.8500	Same	15.4296	23.4000	18.0000	23.4000	18.0000	23.4000	0.0000	0.0000			Yes
111-010824-37-1	CANADIAN CLUB	No	1		35.7485	-7.9137	6.4000	Same	4.7146	6.9500	5.6000	6.9500	5.6000	6.9500	18.7050	8.2500	02/01/2009	02/28/2009	Yes
320-043362-75-1	CAPTAIN MORGAN GANNON BAL	No	1		35.0042	-7.1197	14.3500	Same	10.6293	15.4500	12.4000	15.4500	12.4000	15.4500	0.0000	0.0000			Yes
320-043336-75-1	CAPTAIN MORGAN	No	1		35.3998	-6.4725	14.4500	Same	10.6721	15.4500	12.4500	15.4500	12.4500	15.4500	-3.6599	14.9000	02/01/2016	02/29/2016	Yes
320-043285-75-1	CAPTAIN MORGAN TRAV	No	1		35.3998	-6.4725	14.4500	Same	10.6721	15.4500	12.4500	15.4500	12.4500	15.4500	-3.6599	14.9000	02/01/2016	02/29/2016	Yes
401-066799-17-1	SINFIRE CINNAMON WHISKEY	No	1		35.0439	-6.0465	20.2000	Same	14.9581	21.5000	17.4500	21.5000	17.4500	21.5000	-2.3256	21.0000	01/01/2016	01/31/2016	Yes
120-015626-75-1	JAMESON IRISH WHISKEY	No	1		35.2299	-4.6125	25.9500	Same	19.1156	27.1000	22.3000	27.1000	22.3000	27.1000	-2.5930	26.4000	12/01/2015	12/31/2015	Yes
111-012307-10-1	R & R	No	1		35.6506	-4.5872	10.4000	Same	7.9719	10.9000	8.9500	10.9000	8.9500	10.9000	-1.3761	10.7500	02/01/2016	02/29/2016	Yes
120-016667-75-1	JAMESON BLACK BARREL	No	1		35.0566	-4.6790	32.3000	Same	23.9159	33.6500	27.9000	33.6500	27.9000	33.6500	-0.8863	33.6500	08/01/2015	08/31/2015	Yes
489-089343-75-1	HUSSON'S REPOSADO	No	1		34.9941	-4.1488	33.8000	Same	24.8159	34.9500	28.9500	34.9500	28.9500	34.9500	-0.6722	34.7500	02/01/2016	02/29/2016	Yes
160-025608-17-1	SEAGRAIS 7	No	1		35.1817	-3.9261	20.1000	Same	15.3867	21.6500	17.9500	21.6500	17.9500	21.6500	-0.9238	21.4500	03/01/2016	03/31/2016	Yes
280-030009-75-1	SMIRNOFF VODKA RUM	No	1		35.1839	-3.9146	13.0000	Same	9.9864	14.0500	11.6500	14.0500	11.6500	14.0500	1.0676	14.2000	11/01/2015	11/30/2015	Yes
403-077852-75-1	SMIRNOFF WATER MELON	No	1		35.1839	-3.9146	13.0000	Same	9.9864	14.0500	11.6500	14.0500	11.6500	14.0500	1.0676	14.2000	11/01/2015	11/30/2015	Yes
403-077647-75-1	SMIRNOFF CITRUS	No	1		35.1839	-3.9146	13.0000	Same	9.9864	14.0500	11.6500	14.0500	11.6500	14.0500	1.0676	14.2000	11/01/2015	11/30/2015	Yes
403-077698-75-1	SMIRNOFF LIME	No	1		35.1839	-3.9146	13.0000	Same	9.9864	14.0500	11.6500	14.0500	11.6500	14.0500	1.0676	14.2000	11/01/2015	11/30/2015	Yes
403-077698-75-1	SMIRNOFF ORANGE	No	1		35.1839	-3.9146	13.0000	Same	9.9864	14.0500	11.6500	14.0500	11.6500	14.0500	1.0676	14.2000	11/01/2015	11/30/2015	Yes
280-037996-75-1	SMIRNOFF VODKA	No	1		35.1839	-3.9146	13.0000	Same	9.9864	14.0500	11.6500	14.0500	11.6500	14.0500	1.0676	14.2000	11/01/2015	11/30/2015	Yes
489-089593-75-1	MILAGRO REPOSADO	No	1		35.0195	-3.0547	30.1500	Same	23.3301	31.1000	26.0500	31.1000	26.0500	31.1000	-0.6431	30.9000	03/01/2016	03/31/2016	Yes
280-038088-17-1	PLATINUM 7X VODKA	No	1		35.1762	-2.6667	18.2500	Same	13.5009	18.7500	15.7500	18.7500	15.7500	18.7500	0.0000	18.9000	02/01/2016	02/29/2016	Yes
200-028625-75-1	HENDRICK'S GIN	No	1		35.0119	-2.4934	37.1500	Same	27.5161	38.1000	32.1000	38.1000	32.1000	38.1000	9.1864	41.6000	03/01/2016	03/31/2016	Yes
489-087150-75-1	AVION BLANCO TEQUILA	No	1		35.0119	-2.3653	37.1500	Same	27.5161	38.0500	32.1000	38.0500	32.1000	38.0500	-10.2497	34.1500	12/01/2015	12/31/2015	Yes
325-043280-75-1	CALICHE SILVER RUM	No	S		35.1248	-1.4957	23.0500	Same	17.0583	23.4000	19.9000	23.4000	19.9000	23.4000	0.0000	0.0000			Yes
430-067526-75-1	KAHUNA	No	1		35.1455	-0.9346	21.2000	Same	15.6888	21.4000	18.3000	21.4000	18.3000	21.4000	-9.1121	19.4500	03/01/2016	03/31/2016	Yes
455-069146-75-1	GAETANO TRIPLE SEC	No	1		35.2862	-0.7194	6.9000	Same	5.1003	6.9500	5.9500	6.9500	5.9500	6.9500	2.8777	7.1500	02/01/2016	02/29/2016	Yes
330-044487-10-1	CRUZAN DARK RUM	No	1		35.2077	-0.7168	13.8500	Same	10.2435	13.9500	11.9500	13.9500	11.9500	13.9500	10.0358	15.3500	03/01/2016	03/31/2016	Yes
325-044617-10-1	CRUZAN LIGHT RUM	No	1		35.2077	-0.7168	13.8500	Same	10.2435	13.9500	11.9500	13.9500	11.9500	13.9500	10.0358	15.3500	03/01/2016	03/31/2016	Yes
110-010828-75-1	CROWN ROYAL NORTHERN RYE	No	1		35.2063	-0.5929	25.1500	Same	18.6012	25.3000	21.7000	25.3000	21.7000	25.3000	0.0000	0.0000			Yes
110-010818-75-1	CROWN ROYAL MAPLE	No	1		35.2063	-0.5929	25.1500	Same	18.6012	25.3000	21.7000	25.3000	21.7000	25.3000	4.9860	27.4500	03/01/2016	03/31/2016	Yes
110-011296-75-1	CROWN ROYAL	No	1		35.2063	-0.5929	25.1500	Same	18.6012	25.3000	21.7000	25.3000	21.7000	25.3000	4.9860	27.4500	03/01/2016	03/31/2016	Yes
110-010807-75-1	CROWN ROYAL APPLE	No	1		35.2063	-0.5929	25.1500	Same	18.6012	25.3000	21.7000	25.3000	21.7000	25.3000	4.9860	27.4500	03/01/2016	03/31/2016	Yes
449-064147-75-1	APEROL LIQUEUR	No	1		35.1455	-0.2363	21.2000	Same	15.6888	21.2500	18.3000	21.2500	18.3000	21.2500	0.0000	0.0000			Yes
305-042666-75-1	MOUNT GAY RUM	No	1		35.1276	0.0000	21.9500	Same	16.2439	21.9500	18.9500	21.9500	18.9500	21.9500	2.0501	22.4000	03/01/2016	03/31/2016	Yes
255-034819-10-1	SVEDKA VODKA	No	1		35.0551	0.3333	15.9500	Same	11.1436	15.0000	13.0000	15.0000	13.0000	15.0000	0.0000	0.0000			Yes
290-040676-10-1	360 HUCKLEBERRY	No	1		35.1266	0.3344	15.0000	Same	11.1007	14.9500	12.9500	14.9500	12.9500	14.9500	0.0000	0.0000			Yes
401-088889-75-1	SOUTHERN COMFORT 70	No	1		35.1266	0.3344	15.0000	Same	11.1007	14.9500	12.9500	14.9500	12.9500	14.9500	4.3476	15.6000	02/01/2016	02/29/2016	Yes
489-067250-75-1	CABO WABO BLANCO	No	1		34.9877	0.6431	31.3000	Same	23.1673	31.1000	27.0500	31.1000	27.0500	31.1000	4.8524	32.6500	04/01/2016	04/30/2016	Yes
489-089596-75-1	MONTIE ALBANI MEZCAL	No	1		35.0790	0.6539	33.1000	Same	17.1011	22.9500	19.9500	22.9500	19.9500	22.9500	3.0501	23.6500	03/01/2016	03/31/2016	Yes
345-045898-17-1	SAILOR JERRY SPIZ	No	1		35.0787	1.5385	33.0000	Same	24.4302	32.5000	28.5000	32.5000	28.5000	32.5000	5.6385	34.3000	02/29/2016	02/29/2016	Yes
280-038177-10-1	TITOS VODKA	No	1		34.9951	1.8036	25.4000	Same	18.8155	24.9500	21.9500	24.9500	21.9500	24.9500	5.6112	26.3500	02/01/2016	02/29/2016	Yes
101-006105-75-1	SPEYBURN SINGLE MALT	No	1		34.9951	1.8036	25.4000	Same	18.8155	24.9500	21.9500	24.9500	21.9500	24.9500	3.0080	25.7000	11/01/2015	11/30/2015	Yes
255-034748-17-1	STOLI VODKA	No	1		35.0046	1.8935	43.0500	Same	31.6878	42.2500	37.2000	42.2500	37.2000	42.2500	5.7888	44.7000	02/01/2016	02/29/2016	Yes
255-034515-17-1	MONSIEUR VODKA	No	1		35.0322	2.0067	30.5000	Same	22.6872	29.9000	26.9500	29.9000	26.9500	29.9000	0.0000	0.0000			Yes
199-027783-75-1	JIM BEAM APPLE	No	1		34.9970	2.0649	17.3000	Same	12.8151	16.9500	14.9500	16.9500	14.9500	16.9500	0.0000	0.0000			Yes
199-027410-75-1	JIM BEAM HONEY	No	1		34.9970	2.													

Step 9: Scroll down until you see the bottom line that has a low markup % that you wish to increase, hold down the shift key on the keyboard and left click the item so all the items you wish to increase the shelf price on turn blue.

Items With Changed Cost

Actions View Options

Lookup Code	Description	Print Label	Lbl Category	Inn. Class	Old Markup %	New Markup %	Old Price	New Price	Old Cost	New Cost	Old Price A	New Price A	Old Price B	New Price B	Sale Markup %	Sale Price	Sale Start	Sale End	Active
480-081176-76-1	MR BOSTON PEPPER MINT	No		1	35.2928	15.9722	8.3500	Same	6.1718	7.2000	7.2000	7.2000	7.2000	7.2000	3.4722	7.4500	12/01/2015	12/31/2015	Yes
403-077845-37-1	SMIRNOFF VANILLA	No		3	35.2928	15.9722	8.3500	Same	6.1718	7.2000	7.2000	7.2000	7.2000	7.2000	0.0000	0.0000			Yes
403-077846-37-1	SMIRNOFF CITRUS	No		3	35.2928	15.9722	8.3500	Same	6.1718	7.2000	7.2000	7.2000	7.2000	7.2000	-3.4722	6.9500	02/01/2009	02/28/2009	Yes
403-077739-37-1	SMIRNOFF RASPBERRY	No		1	35.2928	15.9722	8.3500	Same	6.1718	7.2000	7.2000	7.2000	7.2000	7.2000	-3.4722	6.9500	02/01/2009	02/28/2009	Yes
404-074142-76-1	GRIND ESPRESSO LIQUIDUEUR	No		1	35.2917	15.9722	10.7000	Same	12.3437	14.4000	14.4000	14.4000	14.4000	14.4000	0.0000	0.0000			Yes
420-084995-76-1	FRANGELICO	No		5	35.2943	15.9744	18.1500	Same	13.4152	15.6500	15.6500	15.6500	15.6500	15.6500	-10.9626	13.9500	02/01/2009	02/28/2009	Yes
111-012863-76-1	R & R APPLE	No		4	35.2974	15.9763	9.8000	Same	7.2433	8.4500	8.4500	8.4500	8.4500	8.4500	0.0000	0.0000	04/08/2016	04/30/2016	Yes
425-088844-37-1	ST BRENDANIS IR CRM	No		5	35.2974	15.9763	9.8000	Same	7.2433	8.4500	8.4500	8.4500	8.4500	8.4500	0.5917	8.6000	02/01/2009	02/28/2009	Yes
465-086105-76-1	DK TRIPLE SEC	No		1	35.2974	15.9763	9.8000	Same	7.2433	8.4500	8.4500	8.4500	8.4500	8.4500	4.7337	8.8500	03/01/2016	03/31/2016	Yes
160-024456-76-1	KESSLER BLEND	No		1	35.2974	15.9763	9.8000	Same	7.2433	8.4500	8.4500	8.4500	8.4500	8.4500	4.7337	8.8500	11/01/2011	11/30/2011	Yes
255-034388-17-1	FRIS VODKA	No		1	35.2965	15.9763	19.8000	Same	14.4867	16.9000	16.9000	16.9000	16.9000	16.9000	20.4142	20.3500	12/01/2014	12/31/2014	Yes
111-013100-76-1	8 SECONDS CANADIAN WHISKEY	No		4	35.2965	15.9763	19.8000	Same	14.4867	16.9000	16.9000	16.9000	16.9000	16.9000	18.9349	20.1000	04/08/2016	04/30/2016	Yes
111-012862-76-1	R & R CARAMEL	No		4	35.2974	15.9763	9.8000	Same	7.2433	8.4500	8.4500	8.4500	8.4500	8.4500	20.1183	10.1500	04/08/2016	04/30/2016	Yes
152-025367-10-1	POTTERS BOURBON	No		5	35.2974	15.9763	9.8000	Same	7.2433	8.4500	8.4500	8.4500	8.4500	8.4500	0.0000	0.0000			Yes
111-012856-76-1	R & R RESERVE	No		1	35.3036	15.9817	12.7000	Same	9.3863	10.9500	10.9500	10.9500	10.9500	10.9500	23.2877	13.5000	08/01/2015	08/31/2015	Yes
225-030247-10-1	GILBEYS GIN	No		1	35.3036	15.9817	12.7000	Same	9.3863	10.9500	10.9500	10.9500	10.9500	10.9500	6.6493	11.7000	06/01/2010	06/30/2010	Yes
345-045995-76-1	CALICO JACK WHIPPED RUM	No		5	35.3036	15.9817	12.7000	Same	9.3863	10.9500	10.9500	10.9500	10.9500	10.9500	0.0000	0.0000			Yes
390-054138-76-1	DK APRICOT BRANDY	No		1	35.3036	15.9817	12.7000	Same	9.3863	10.9500	10.9500	10.9500	10.9500	10.9500	-2.7397	10.6500	03/01/2010	03/31/2010	Yes
398-063354-76-1	SKINNY GIRL WHITE CRAN COSMO	No		5	35.3036	15.9817	12.7000	Same	9.3863	10.9500	10.9500	10.9500	10.9500	10.9500	20.0913	13.1500	07/01/2015	07/31/2015	Yes
390-054708-76-1	DK BUBBLY BRANDY	No		1	35.3036	15.9817	12.7000	Same	9.3863	10.9500	10.9500	10.9500	10.9500	10.9500	-2.7397	10.6500	03/01/2010	03/31/2010	Yes
330-044442-76-1	CRUZAN BLACK STRAP RUM	No		5	35.3074	15.9851	15.6000	Same	11.5299	13.4500	13.4500	13.4500	13.4500	13.4500	-3.7175	12.9500	02/01/2009	02/28/2009	Yes
151-019476-37-1	MARKERS MARR	No		1	35.3101	15.9875	18.5000	Same	13.6723	15.9500	15.9500	15.9500	15.9500	15.9500	3.7616	16.5500	02/01/2009	02/28/2009	Yes
458-083380-76-1	SAUZA BLANCO	No		5	35.3101	15.9875	18.5000	Same	13.6723	15.9500	15.9500	15.9500	15.9500	15.9500	-5.8986	14.8500	02/01/2009	12/31/2015	Yes
426-089788-76-1	SAUZA GOLD	No		5	35.3101	15.9875	18.5000	Same	13.6723	15.9500	15.9500	15.9500	15.9500	15.9500	-12.2237	14.0000	12/01/2010	12/31/2016	Yes
526-091974-76-1	DRY BACK SHERRY	No		1	35.3101	15.9875	18.5000	Same	13.6723	15.9500	15.9500	15.9500	15.9500	15.9500	-5.6117	15.1500	02/01/2009	02/28/2009	Yes
111-010632-76-1	CANADIAN CLUB RES 9	No		5	35.3101	15.9875	18.5000	Same	13.6723	15.9500	15.9500	15.9500	15.9500	15.9500	-21.8901	12.9000	02/01/2009	02/28/2009	Yes
445-084620-76-1	CAPEL PISCO	No		5	35.3101	15.9875	18.5000	Same	13.6723	15.9500	15.9500	15.9500	15.9500	15.9500	0.0000	0.0000	02/01/2009	12/31/2018	Yes
525-080834-76-1	TAYLOR FLAGGATE RUBY PORT	No		5	35.3101	15.9875	18.5000	Same	13.6723	15.9500	15.9500	15.9500	15.9500	15.9500	0.0000	0.0000			Yes
480-080828-76-1	ICE 101	No		1	35.3101	15.9875	18.5000	Same	13.6723	15.9500	15.9500	15.9500	15.9500	15.9500	12.2257	17.9000	02/01/2016	02/29/2016	Yes
320-045550-76-1	REDRUM TROPICAL RUM	No		1	35.3101	15.9875	18.5000	Same	13.6723	15.9500	15.9500	15.9500	15.9500	15.9500	-5.9651	15.0000	10/01/2015	10/31/2015	Yes
160-029966-76-1	TRIPLE CROWN WHISKEY	No		5	35.3101	15.9875	18.5000	Same	13.6723	15.9500	15.9500	15.9500	15.9500	15.9500	18.4953	18.9000	03/01/2016	03/31/2016	Yes
280-035647-10-1	CROWN RUSSE VODKA	No		1	35.3243	16.0000	7.2500	Same	5.3575	6.2500	6.2500	6.2500	6.2500	6.2500	21.6000	7.6000	02/01/2009	02/28/2009	Yes
265-035982-76-1	SVEDKA COLADA	No		4	35.3243	16.0000	14.5000	Same	10.7150	12.5000	12.5000	12.5000	12.5000	12.5000	11.2000	13.9000	04/08/2016	04/30/2016	Yes
280-037097-10-1	RIVA VODKA	No		1	35.3243	16.0000	7.2500	Same	5.3575	6.2500	6.2500	6.2500	6.2500	6.2500	-0.8000	6.2000	08/01/2015	08/30/2015	Yes
225-031808-17-1	POTTERS GIN	No		1	35.3243	16.0000	14.5000	Same	10.7150	12.5000	12.5000	12.5000	12.5000	12.5000	0.0000	0.0000			Yes
404-085176-76-1	HOLLY TODDY R&B	No		1	35.3243	16.0000	7.2500	Same	5.3575	6.2500	6.2500	6.2500	6.2500	6.2500	0.0000	0.0000			Yes
280-037889-37-1	SEAGRAMS VODKA	No		5	35.3243	16.0000	7.2500	Same	5.3575	6.2500	6.2500	6.2500	6.2500	6.2500	0.0000	0.0000			Yes
280-037937-10-1	SKOL VODKA	No		1	35.3243	16.0000	7.2500	Same	5.3575	6.2500	6.2500	6.2500	6.2500	6.2500	32.0000	8.2500	02/01/2009	02/28/2009	Yes
375-052594-37-1	E&J BRANDY	No		1	35.3243	16.0000	7.2500	Same	5.3575	6.2500	6.2500	6.2500	6.2500	6.2500	18.6000	7.3000	02/01/2009	02/28/2009	Yes
325-045097-10-1	MONTEGO BAY SILVER RUM	No		1	35.3243	16.0000	10.1500	Same	7.5005	8.7500	8.7500	8.7500	8.7500	8.7500	7.4286	9.4000	02/01/2009	02/28/2009	Yes
325-990329-76-1	UGLY DOG RUM	No		5	35.3243	16.0000	15.9500	Same	11.7895	13.7500	13.7500	13.7500	13.7500	13.7500	0.0000	0.0000			Yes
499-089387-10-1	JUAREZ GOLD TEQUILA	No		1	35.3243	16.0000	13.0500	Same	9.6435	11.2500	11.2500	11.2500	11.2500	11.2500	32.0000	14.8500	02/01/2009	02/28/2009	Yes
498-087937-10-1	JUAREZ SILVER TEQUILA	No		1	35.3243	16.0000	13.0500	Same	9.6435	11.2500	11.2500	11.2500	11.2500	11.2500	32.0000	14.8500	02/01/2009	02/28/2009	Yes
530-993254-76-1	FAIRBANKS RED PORT	No		1	35.3243	16.0000	5.8000	Same	4.2886	5.0000	5.0000	5.0000	5.0000	5.0000	-9.0000	4.5500	02/01/2009	02/28/2009	Yes
499-088829-05-1	CASAMIGOS REPOSADO	No		5	35.3243	16.0000	2.9000	Same	2.1430	2.5000	2.5000	2.5000	2.5000	2.5000	0.0000	0.0000			Yes
398-099531-20-1	FIREFLY SWEET TEA LEMONADE	No		5	35.3243	16.0000	2.9000	Same	2.1430	2.5000	2.5000	2.5000	2.5000	2.5000	0.0000	2.5000	04/12/2011	08/12/2011	Yes
398-099527-20-1	FIREFLY SOUTHERN LEMONADE	No		5	35.3243	16.0000	2.9000	Same	2.1430	2.5000	2.5000	2.5000	2.5000	2.5000	0.0000	2.5000	04/12/2011	08/12/2011	Yes
475-072637-10-1	BOLS MELON	No		5	35.3243	16.0000	11.8000	Same	8.9720	10.0000	10.0000	10.0000	10.0000	10.0000	0.0000	0.0000			Yes
445-079647-10-1	BOLS CRM MENT LITE	No		5	35.3243	16.0000	11.8000	Same	8.9720	10.0000	10.0000	10.0000	10.0000	10.0000	-8.5000	9.9500	02/01/2009	02/28/2009	Yes
398-058876-76-1	JOSE GOLDEN MARG	No		1	35.3243	16.0000	11.8000	Same	8.9720	10.0000	10.0000	10.0000	10.0000	10.0000	9.0000	10.9000	04/01/2016	04/30/2016	Yes
290-041297-10-1	ARROW LIME VODKA	No		1	35.3243	16.0000	11.8000	Same	8.9720	10.0000	10.0000	10.0000</							

Step 12: Left click Create New Price Labels.

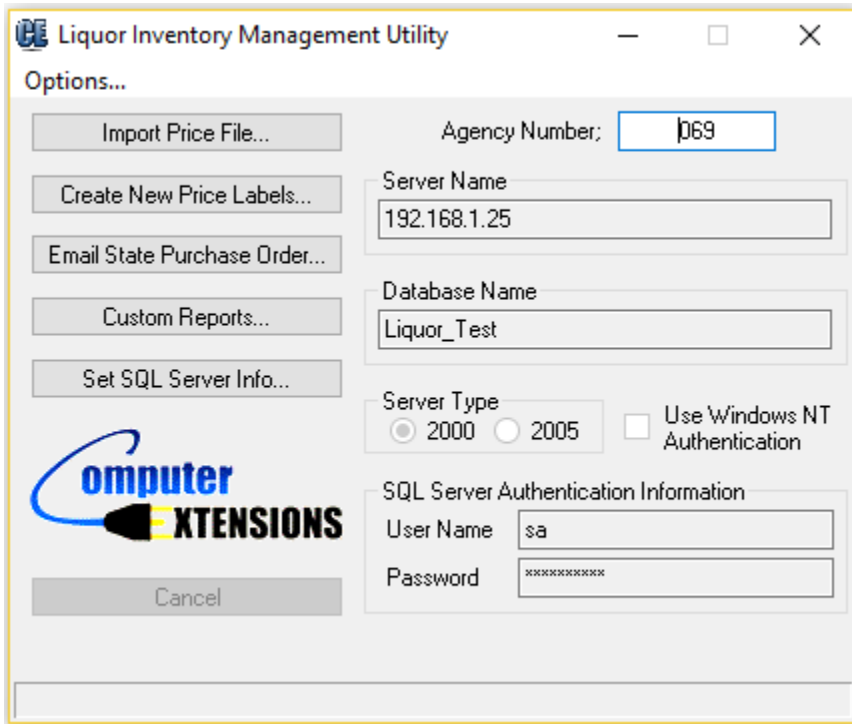

Step 13: Left Click on the batch of labels you would like to print.

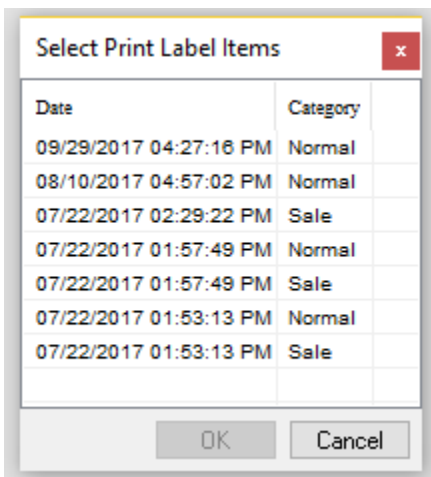

Step 14: Take note of the number that comes up in the message. In this example it is 7.

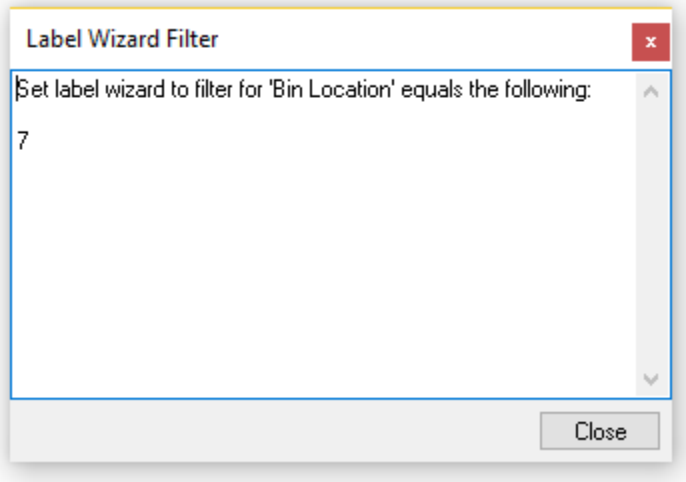

Step 15: Open the RMS Manager and left Click on the Label Wizard at the top of the page (yellow tag icon).

Step 16. Click Next on the Welcome to the Print Label Wizard.

Step 17. Click on the selection that says Print labels for items in the following filter. Then left click the magnifying glass and a filter should come up.

Step 18: Left Click Bin Location in the Field box so it turns blue, then left click the Filter Value box and enter the number from step 14 above. Then left click the add button so Bin Location = (your number) in the filters box. Then left click OK. Then left click Next.

Step 19: This should add all the labels for the batch you want to print to the label selection list. Now you can click Add All and finish printing labels.

Step 20: If you need to print two batches of labels (both regular and sale labels, you can get both batch numbers from step 13.